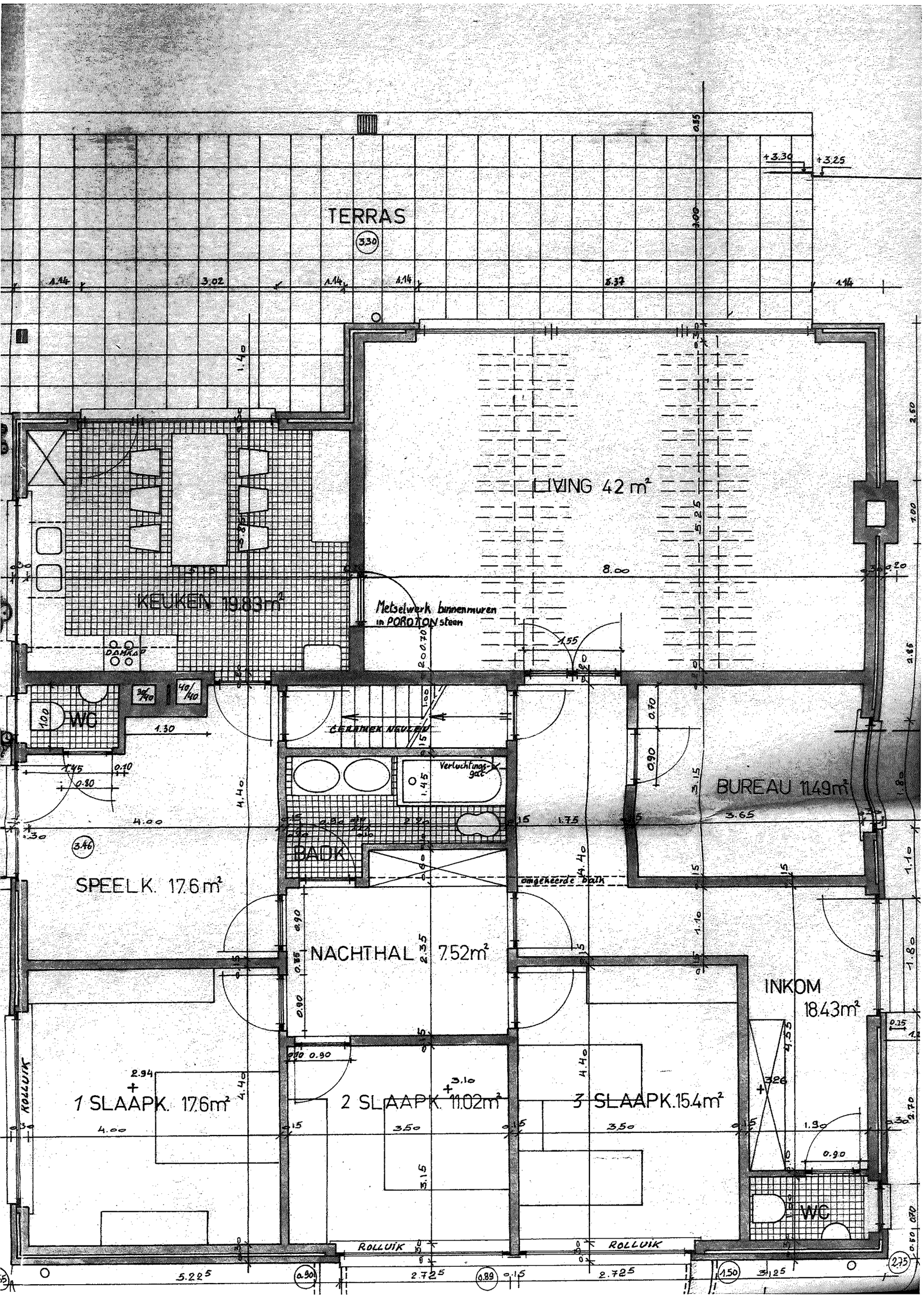
TERRAS
3.30
+3.30
+3.25
LIVING 42 m²
KEUKEN 19.83m²
DAMKAP
WC
Metselwerk binnenmuren in POROTON steen
CERAMIEK NEVLEN
Verluchtings-gat
BADK
omgekeerde balk
BUREAU 11.49m²
SPEELK. 17.6m²
NACHTHAL 7.52m²
INKOM 18.43m²
1 SLAAPK. 17.6m²
2 SLAAPK. 11.02m²
3 SLAAPK. 15.4m²
ROLLUIK
WC